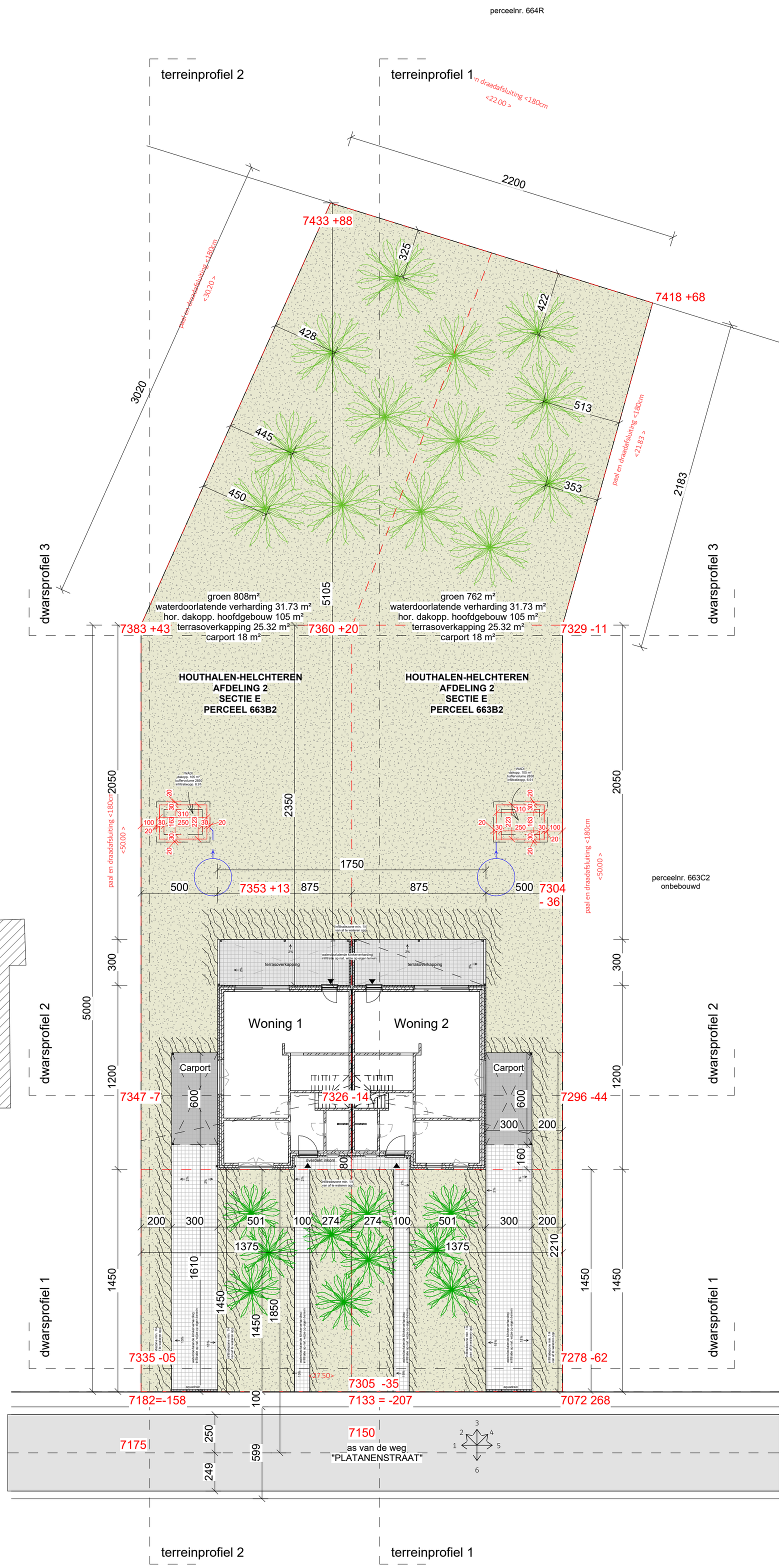

SMARCHI
ARCHITECTUUR • INTERIEUR • ONTWIKKELING

arch. Serife Mazak

www.smarchi.be
info@smarchi.be

D. Bekar

Platanenstraat zn

3530 Houthalen-Helchteren

HOUTHALEN-HELCHTEREN
AFDELING 2
SECTIE E
PERCEEL 663B2

inplantingsplan

Datum: 11/03/2026
Plannr.: 091
Doss. nr.: 25-43_DB_Houthalen-Helchteren

BA-code

BA_DB_I_N_091_inplantingsplan

Schaal: 1 : 200

N

The receipt of these documents implies the acceptance and acknowledgment of the copyrights of Senell/Mazak architects, which relate both to the moral rights (right of publicity, right of paternity, right of respect and integrity) as at the patrimonial rights (reproduction, communication rights, resale rights). This means, inter alia, that no copies, however incomplete, of these documents may be mentioned explicitly on the plans, of which the use is authorized. The recipient will not distribute these documents to third parties and will use the plans exclusively for this purposes. For each full or partial use of the documents for other purposes, a written agreement of Senell/Mazak architects is needed.